



Where children are born can affect their chances for a strong start in life. Babies need Good Health, Strong Families, and Positive Early Learning Experiences to foster their healthy brain development and help them realize their full potential.

This state profile provides a snapshot of how infants, toddlers, and their families are faring in each of these three policy domains. Within each domain, view data for selected child, family, and policy indicators compared to national averages. The profile begins with a demographic description of the state's babies and families to offer the broadest context for exploring what may be very different experiences of the state's youngest children.



Hawaii's Rankings

KEY



Getting Started



Reaching Forward



Improving Outcomes



Working Effectively

Overall

G R O W

Improving Outcomes

Good Health

G R O W

Improving Outcomes

Strong Families

G R O W

Improving Outcomes

Positive Early Learning Experiences

G R O W

Getting Started



Demographics

Infants and toddlers in Hawaii

Overview

Hawaii is home to 52,317 babies, representing 3.7 percent of the state's population. As many as 35.9 percent live in households with incomes less than twice the federal poverty line (in 2018, about \$50,000 a year for a family of four), placing them at economic disadvantage. America's youngest children are diverse and are raised in a variety of family contexts. In Hawaii, 83.9 percent of babies are children of color and 13.5 percent of the state's infants and toddlers live in rural areas. A broad array of policies and services are required to ensure all of them have an equitable start in life.

■ HAWAII ■ NATIONAL AVERAGE

Race/ethnicity of infants and toddlers

Non-Hispanic Other
■ 41.8%
■ 5.9%

Hispanic
■ 20.4%
■ 26.2%

Non-Hispanic Asian
■ 19.4%
■ 4.9%

Non-Hispanic White
■ 16.1%
■ 49.3%

Non-Hispanic Black
■ 2.3%
■ 13.7%

American Indian/Alaska Native
■ 0.2%
■ 0.8%

Working moms

Mothers in the Labor Force
■ 53.6%
■ 61.6%

Poverty status of infants and toddlers

Above Low-Income
■ 64.1%
■ 57.9%

Low-Income
■ 19.0%
■ 22.3%

In Poverty
■ 16.9%
■ 19.8%

Infants and toddlers in poverty, by race

Non-Hispanic Other
■ 19.1%
■ 16.9%

Hispanic
■ 15.7%
■ 27.2%

Non-Hispanic White
■ 11.5%
■ 12.3%

Non-Hispanic Black
N/A
■ 37.0%

Family structure

2-Parent Family
■ 85.1%
■ 76.7%

1-Parent Family
■ 13.5%
■ 20.9%

No Parents Present
■ 1.4%
■ 2.4%

Grandparent-headed households

■ 13.1%
■ 8.5%

Rural/Non-metro area

Living Outside of a Metro Area
■ 13.5%
■ 8.6%



What is Good Health?

Good physical and mental health provide the foundation for babies to develop physically, cognitively, emotionally, and socially. The rate of brain growth is faster in the first 3 years than at any later stage of life, and this growth sets the stage for subsequent development. Access to good nutrition and affordable maternal, pediatric, and family health care is essential to ensure that babies receive the nourishment and care they need for a strong start in life.

Hawaii falls in the Improving Outcomes (O) tier for the Good Health domain. A state's ranking is based on indicators of maternal and child health, including health care coverage, prenatal care, birth outcomes, and receipt of recommended preventive care as well as food security, nutrition, and mental health. Hawaii performs better than national averages on key indicators, such as the percentages of uninsured babies in families with low income and babies ever breastfed. The state is performing worse than national averages on indicators such as the percentages of women receiving late or no prenatal care and babies receiving preventive medical care. Hawaii is a Medicaid expansion state. The state Medicaid program covers 5 of 5 screenings and services that support socioemotional well-being and maternal and infant and early childhood mental health (IECMH).

Six Key Indicators of Good Health

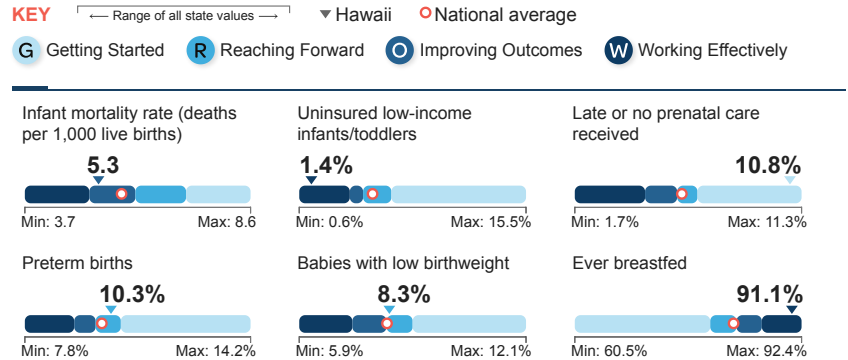

Good Health Policy in Hawaii

Medicaid expansion state	Yes <input checked="" type="checkbox"/>
State Medicaid policy for maternal depression screening in well-child visits	Allowed
Medicaid plan covers social-emotional screening for young children	Yes <input checked="" type="checkbox"/>
Medicaid plan covers IECMH services at home	Yes <input checked="" type="checkbox"/>
Medicaid plan covers IECMH services at pediatric/family medicine practices	Yes <input checked="" type="checkbox"/>
Medicaid plan covers IECMH services in early childhood education settings	Yes <input checked="" type="checkbox"/>



What Defines Strong Families?

Young children develop in the context of their families, where stability, safety, and supportive relationships nurture their growth. All families benefit from parenting supports, and many—particularly those challenged by economic instability—require access to additional resources that help them meet their children's daily and developmental needs. Key supports include safe and stable housing, home visiting services, family-friendly employer policies, economic support for families with low income, and tax credits that benefit families with young children.

Hawaii falls in the Achieving Outcomes (O) tier of states when it comes to indicators of Strong Families. The state's ranking in this domain reflects indicators on which it is performing better than the national average, such as the percentages of babies who have had 'one' or 'two or more' adverse experiences. Hawaii is doing worse than the national average on indicators such as the percentages of babies living in crowded housing and babies experiencing housing insecurity (moved 3 or more times). Policy-wise, the state has implemented 1 of 5 policies that promote strong families, such as paid sick and family leave, Temporary Assistance to Needy Families (TANF) options, the Child Tax Credit, and Earned Income Tax Credit.

Six Key Indicators of Strong Families

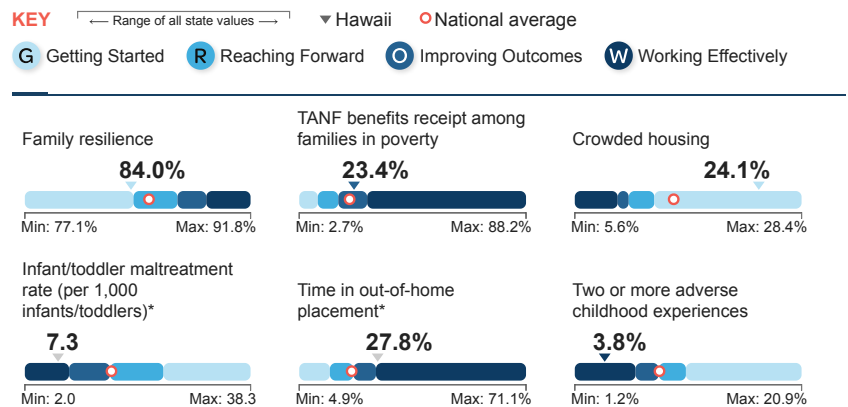

Strong Families Policy in Hawaii

Paid family leave	No <input checked="" type="checkbox"/>
Paid sick time that covers care for child	No <input checked="" type="checkbox"/>
TANF Work Exemption	No <input checked="" type="checkbox"/>
State Child Tax Credit	No <input checked="" type="checkbox"/>
State Earned Income Tax Credit (EITC)	Yes <input checked="" type="checkbox"/>



What Defines Positive Early Learning Experiences?

Infants and toddlers learn through play, active exploration of their environment, and, most importantly, through interactions with the significant adults in their lives. The quality of babies' early learning experiences at home and in other care settings impacts how prepared they are for life-long learning and success. Parents who work or attend school require access to affordable, high-quality care options that foster their babies' development. During this rapid period of growth, access to screening and early intervention is essential to address potential developmental delays.

Hawaii scores in the Getting Started (G) tier for Positive Early Learning Experiences. The state's ranking in this domain reflects indicators on which it is performing better than the national average, such as the higher percentages of babies who received developmental screening and babies who receive IDEA Part C services. Hawaii is doing worse than the national average on indicators such as the lower percentages of parents who read and sing/tell stories to their babies daily. Infant care costs as a percentage of the state's median income for single and married parents also contribute to the ranking. The state offers child care subsidy assistance to families with incomes above 200 percent of the Federal Poverty Level.

Six Key Indicators of Positive Early Learning Experiences

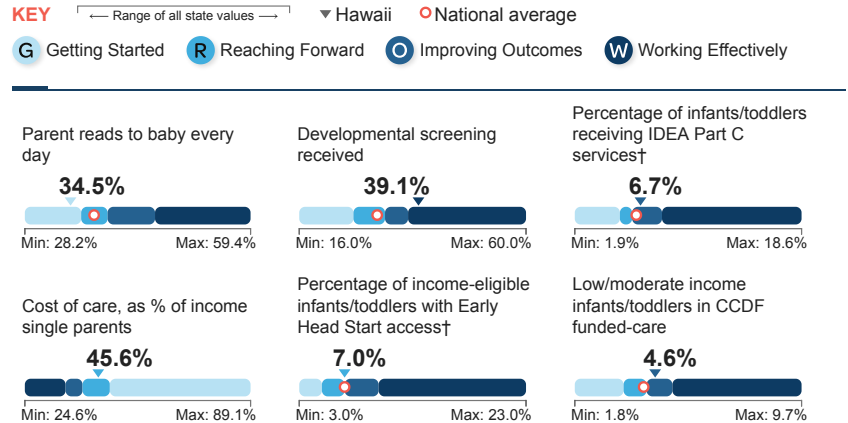

Positive Early Learning Experiences Policy in Hawaii

Families above 200% of FPL eligible for child care subsidy	Yes <input checked="" type="checkbox"/>
Allocated CCDBG funds	Yes <input checked="" type="checkbox"/>
Group size requirements meet or exceed EHS standards	1 age group
Adult/child ratio requirements meet or exceed EHS standards	2 age groups
Level of teacher qualification required by the state	CDA or state equivalent credential
Infant/toddler credential adopted	No <input checked="" type="checkbox"/>
State reimburses center based child care at/above 75th percentile of market rates	No <input checked="" type="checkbox"/>
State includes 'at-risk' children as eligible for IDEA Part C services	No <input checked="" type="checkbox"/>

All indicators for Hawaii

G Getting Started **R** Reaching Forward **O** Improving Outcomes **W** Working Effectively

Good Health

R Eligibility limit (% FPL) for pregnant women in Medicaid	196.0 National average: 200.0	W Uninsured low-income infants/toddlers	1.4% National average: 5.4%
G Low or very low food security	N/A National average: 15.9%	W Ever breastfed	91.1% National average: 82.9%
W Infants breastfed at 6 months	64.8% National average: 54.6%	R WIC coverage	81.2% National average: 85.9%
O High weight-for-length among WIC recipients	10.1% National average: N/A	G Late or no prenatal care received	10.8% National average: 6.2%
W Mothers reporting less than optimal mental health	13.0% National average: 19.8%	O Infant mortality rate (deaths per 1,000 live births)	5.3 National average: 5.8
R Babies with low birthweight	8.3% National average: 8.3%	R Preterm births	10.3% National average: 10.0%
G Preventive medical care received	85.7% National average: 91.1%	W Preventive dental care received	45.5% National average: 31.9%
R Received recommended vaccines	69.8% National average: 70.4%		

Strong Families

O TANF benefits receipt among families in poverty	23.4% National average: 21.7%	R Housing instability	3.6% National average: 2.7%
G Crowded housing	24.1% National average: 15.5%	O Unsafe neighborhoods	3.7% National average: 5.8%
G Family resilience	84.0% National average: 85.2%	W One adverse childhood experience	15.8% National average: 22.4%
W Two or more adverse childhood experiences	3.8% National average: 8.6%	I Infant/toddler maltreatment rate (per 1,000 infants/toddlers)*	7.3 National average: 15.9
I Time in out-of-home placement*	27.8% National average: 20.2%	I Infants/toddlers exiting foster care to permanency*	99.6% National average: 98.6%
G Potential home visiting beneficiaries served	1.2% National average: 1.9%		

Positive Early Learning Experiences

G Parent reads to baby every day	34.5% National average: 37.8%	G Parent sings to baby every day	52.9% National average: 57.6%
R Percentage of income-eligible infants/toddlers with Early Head Start access†	7.0% National average: 7.0%	G Cost of care, as % of income married families	14.3% National average: N/A
R Cost of care, as % of income single parents	45.6% National average: N/A	O Low/moderate income infants/toddlers in CCDF funded-care	4.6% National average: 4.2%
W Developmental screening received	39.1% National average: 31.1%	I Infants/toddlers with developmental delay*	1.3% National average: 1.0%
O Percentage of infants/toddlers receiving IDEA Part C services†	6.7% National average: 6.4%	G Timeliness of Part C services	85.0% National average: N/A

*This indicator is not factored into the GROW tier rankings. | Note: N/A indicates Not Available.
†Data for this indicator revised as of December 2020.